



# DEPARTURE PASSAGE PLAN - HAY POINT / DALRYMPLE BAY

Approved by NQBP Manager Pilotage Services Due for Review November 2024

Qships ID:

PILOT: _____ DATE: _____ VESSEL: _____ BERTH: _____ to _____	<table border="1" style="width:100%; border-collapse: collapse;"> <tr> <th>TUGS</th> <th>Pos</th> <th>MF</th> <th>LG</th> </tr> <tr><td> </td><td> </td><td> </td><td> </td></tr> <tr><td> </td><td> </td><td> </td><td> </td></tr> <tr><td> </td><td> </td><td> </td><td> </td></tr> </table> <p>BP 65 t (Baladha, Bulgu, Kalarka, PSA Marvel, Koliyo, Karloo)          BP 57 t (PB Gibson, Mt Florance); BP 50 t (Botany, Hunter)</p> <p>SWL of ship Bitts          SWL of ship Fairleads</p> <p style="background-color: yellow;"><b>* Heaving line required / Use Winch</b></p>	TUGS	Pos	MF	LG													<table border="1" style="width:100%; border-collapse: collapse;"> <tr> <th colspan="2">CHANNEL DEPARTURE CHECKS</th> </tr> <tr> <td colspan="2"><i>Primary Navigation - Portable Pilotage Unit</i></td> </tr> <tr> <td>PPU setup and Position valid</td> <td>Y / N</td> </tr> <tr> <td>Deep Draft Lights / Shapes</td> <td>Y / N</td> </tr> <tr> <td>3 Red Lights </td> <td>Black Cylinder </td> </tr> <tr> <td colspan="2"><i>Secondary Navigation - Radar / ECDIS</i></td> </tr> <tr> <td>GPS Datum Set to (WGS84)</td> <td>Y / N</td> </tr> <tr> <td>Does Radar Support AIS</td> <td>Y / N</td> </tr> <tr> <td>AIS Overlay On</td> <td>Y / N</td> </tr> <tr> <td>Radar Utilising GPS Feed</td> <td>Y / N</td> </tr> <tr> <td>Bcn No4 Aton Position Confirmed</td> <td>Y / N</td> </tr> <tr> <td colspan="2"><i>Ships Ecdis</i></td> </tr> <tr> <td>V/L Fitted with Certified ECDIS</td> <td>Y / N</td> </tr> <tr> <td colspan="2"><i>VTS Backup</i></td> </tr> <tr> <td>Ships AIS unit in Seagoing Mode</td> <td>Y / N</td> </tr> <tr> <td>AIS position Verified with VTS</td> <td>Y / N</td> </tr> <tr> <td colspan="2">AtoN VR: 21 15.6081 S - 149 19.5386 E</td> </tr> </table>	CHANNEL DEPARTURE CHECKS		<i>Primary Navigation - Portable Pilotage Unit</i>		PPU setup and Position valid	Y / N	Deep Draft Lights / Shapes	Y / N	3 Red Lights	Black Cylinder	<i>Secondary Navigation - Radar / ECDIS</i>		GPS Datum Set to (WGS84)	Y / N	Does Radar Support AIS	Y / N	AIS Overlay On	Y / N	Radar Utilising GPS Feed	Y / N	Bcn No4 Aton Position Confirmed	Y / N	<i>Ships Ecdis</i>		V/L Fitted with Certified ECDIS	Y / N	<i>VTS Backup</i>		Ships AIS unit in Seagoing Mode	Y / N	AIS position Verified with VTS	Y / N	AtoN VR: 21 15.6081 S - 149 19.5386 E		<table border="1" style="width:100%; border-collapse: collapse;"> <tr> <th>HELICOPTER</th> </tr> <tr> <td>For all Helicopter Operations at this port please arrange the following</td> </tr> <tr> <td><input type="checkbox"/> Helo Hatch Number _____</td> </tr> <tr> <td><input type="checkbox"/> Wash down Helo hatch before departure if time allows</td> </tr> <tr> <td><input type="checkbox"/> Access rigged - fwd or aft end</td> </tr> <tr> <td><input type="checkbox"/> Remove loose objects</td> </tr> <tr> <td><input type="checkbox"/> Secure cranes</td> </tr> <tr> <td><input type="checkbox"/> Hoist pennant or windsock</td> </tr> <tr> <td><input type="checkbox"/> Two fire hoses coupled together with foam nozzle and foam ready Rigged <b>upwind</b> of hatch fwd or aft</td> </tr> <tr> <td><input type="checkbox"/> Crew member in fireman's suit</td> </tr> <tr> <td><input type="checkbox"/> Dry powder extinguisher</td> </tr> <tr> <td><input type="checkbox"/> All deck lights on @ night</td> </tr> <tr> <td><input type="checkbox"/> All crew to stay clear of HLS</td> </tr> </table>	HELICOPTER	For all Helicopter Operations at this port please arrange the following	<input type="checkbox"/> Helo Hatch Number _____	<input type="checkbox"/> Wash down Helo hatch before departure if time allows	<input type="checkbox"/> Access rigged - fwd or aft end	<input type="checkbox"/> Remove loose objects	<input type="checkbox"/> Secure cranes	<input type="checkbox"/> Hoist pennant or windsock	<input type="checkbox"/> Two fire hoses coupled together with foam nozzle and foam ready Rigged <b>upwind</b> of hatch fwd or aft	<input type="checkbox"/> Crew member in fireman's suit	<input type="checkbox"/> Dry powder extinguisher	<input type="checkbox"/> All deck lights on @ night	<input type="checkbox"/> All crew to stay clear of HLS
TUGS	Pos	MF	LG																																																															
CHANNEL DEPARTURE CHECKS																																																																		
<i>Primary Navigation - Portable Pilotage Unit</i>																																																																		
PPU setup and Position valid	Y / N																																																																	
Deep Draft Lights / Shapes	Y / N																																																																	
3 Red Lights	Black Cylinder																																																																	
<i>Secondary Navigation - Radar / ECDIS</i>																																																																		
GPS Datum Set to (WGS84)	Y / N																																																																	
Does Radar Support AIS	Y / N																																																																	
AIS Overlay On	Y / N																																																																	
Radar Utilising GPS Feed	Y / N																																																																	
Bcn No4 Aton Position Confirmed	Y / N																																																																	
<i>Ships Ecdis</i>																																																																		
V/L Fitted with Certified ECDIS	Y / N																																																																	
<i>VTS Backup</i>																																																																		
Ships AIS unit in Seagoing Mode	Y / N																																																																	
AIS position Verified with VTS	Y / N																																																																	
AtoN VR: 21 15.6081 S - 149 19.5386 E																																																																		
HELICOPTER																																																																		
For all Helicopter Operations at this port please arrange the following																																																																		
<input type="checkbox"/> Helo Hatch Number _____																																																																		
<input type="checkbox"/> Wash down Helo hatch before departure if time allows																																																																		
<input type="checkbox"/> Access rigged - fwd or aft end																																																																		
<input type="checkbox"/> Remove loose objects																																																																		
<input type="checkbox"/> Secure cranes																																																																		
<input type="checkbox"/> Hoist pennant or windsock																																																																		
<input type="checkbox"/> Two fire hoses coupled together with foam nozzle and foam ready Rigged <b>upwind</b> of hatch fwd or aft																																																																		
<input type="checkbox"/> Crew member in fireman's suit																																																																		
<input type="checkbox"/> Dry powder extinguisher																																																																		
<input type="checkbox"/> All deck lights on @ night																																																																		
<input type="checkbox"/> All crew to stay clear of HLS																																																																		
<b>DRAFTS</b>		<b>UNDER KEEL CLEARANCE</b>																																																																
<table border="1" style="width:100%; border-collapse: collapse;"> <tr> <th>Predicted</th> <th>Surveyed</th> </tr> <tr><td>FWD:</td><td> </td></tr> <tr><td>AFT:</td><td> </td></tr> <tr><td>MAX:</td><td> </td></tr> <tr><td>TRIM:</td><td> </td></tr> </table>	Predicted	Surveyed	FWD:		AFT:		MAX:		TRIM:		<table border="1" style="width:100%; border-collapse: collapse;"> <tr> <th>LL Time</th> <th>LL+90min</th> </tr> <tr><td>Datum</td><td> </td></tr> <tr><td>Tide +</td><td> </td></tr> <tr><td>Residuals</td><td> </td></tr> <tr><td>Water =</td><td> </td></tr> <tr><td>Max Draft</td><td> </td></tr> <tr><td>UKC =</td><td> </td></tr> </table>	LL Time	LL+90min	Datum		Tide +		Residuals		Water =		Max Draft		UKC =		<p><b>DUKC</b> Tidal Window</p> <table border="1" style="width:100%; border-collapse: collapse;"> <tr> <td>Opens</td> <td> </td> </tr> <tr> <td>Closes</td> <td> </td> </tr> </table>		Opens		Closes																																				
Predicted	Surveyed																																																																	
FWD:																																																																		
AFT:																																																																		
MAX:																																																																		
TRIM:																																																																		
LL Time	LL+90min																																																																	
Datum																																																																		
Tide +																																																																		
Residuals																																																																		
Water =																																																																		
Max Draft																																																																		
UKC =																																																																		
Opens																																																																		
Closes																																																																		
<b>TIDE</b>		<b>TUG ARRANGEMENT AND MOORING LETGO SEQUENCE</b>																																																																
<table border="1" style="width:100%; border-collapse: collapse;"> <tr> <th>Time</th> <th>Hgt</th> <th>Rate</th> </tr> <tr><td> </td><td> </td><td> </td></tr> <tr><td> </td><td> </td><td> </td></tr> <tr><td> </td><td> </td><td> </td></tr> </table>	Time	Hgt	Rate										<table border="1" style="width:100%; border-collapse: collapse;"> <tr> <th>Time</th> <th>Height</th> </tr> <tr><td> </td><td> </td></tr> <tr><td> </td><td> </td></tr> </table>	Time	Height																																																			
Time	Hgt	Rate																																																																
Time	Height																																																																	
<b>CHECKS</b>		<b>VHF REPORTING POINTS</b>																																																																
<table border="1" style="width:100%; border-collapse: collapse;"> <tr><td>Pilot card / particulars received ?</td><td>Y / N</td></tr> <tr><td>Bridge Equipment tested ok ?</td><td>Y / N</td></tr> <tr><td>Main Engine tested ahead &amp; astern ?</td><td>Y / N</td></tr> <tr><td>Main Engine in Full Manoeuvring ?</td><td>Y / N</td></tr> <tr><td>Main Engine in Bridge Control ?</td><td>Y / N</td></tr> <tr><td>Departure displacement ?</td><td> </td></tr> <tr><td>Right Handed Fixed Pitch Propeller ?</td><td>Y / N</td></tr> <tr><td>Two steering motors operational ?</td><td>Y / N</td></tr> <tr><td>Anchors on emergency standby ?</td><td>Y / N</td></tr> <tr><td>Contingency plans discussed ?</td><td>Y / N</td></tr> </table>	Pilot card / particulars received ?	Y / N	Bridge Equipment tested ok ?	Y / N	Main Engine tested ahead & astern ?	Y / N	Main Engine in Full Manoeuvring ?	Y / N	Main Engine in Bridge Control ?	Y / N	Departure displacement ?		Right Handed Fixed Pitch Propeller ?	Y / N	Two steering motors operational ?	Y / N	Anchors on emergency standby ?	Y / N	Contingency plans discussed ?	Y / N		<table border="1" style="width:100%; border-collapse: collapse;"> <tr> <th colspan="2">MASTER</th> </tr> <tr> <td colspan="2">Hay Pt VTS Ch 10 Port limit crossing time</td> </tr> <tr> <td colspan="2">Reef VTS Ch 11 passing Y3 / Y4</td> </tr> <tr> <th colspan="2">PILOT</th> </tr> <tr> <td colspan="2">All ships Ch 16 / Departure advice</td> </tr> <tr> <td colspan="2">Hay Pt VTS Ch 10 / Departure track</td> </tr> <tr> <th colspan="2">TIMES</th> </tr> <tr> <td>Pilot on Board</td> <td> </td> </tr> <tr> <td>Last Line</td> <td> </td> </tr> <tr> <td>Pilot Away</td> <td> </td> </tr> <tr> <td>Delay</td> <td> </td> </tr> </table>		MASTER		Hay Pt VTS Ch 10 Port limit crossing time		Reef VTS Ch 11 passing Y3 / Y4		PILOT		All ships Ch 16 / Departure advice		Hay Pt VTS Ch 10 / Departure track		TIMES		Pilot on Board		Last Line		Pilot Away		Delay																						
Pilot card / particulars received ?	Y / N																																																																	
Bridge Equipment tested ok ?	Y / N																																																																	
Main Engine tested ahead & astern ?	Y / N																																																																	
Main Engine in Full Manoeuvring ?	Y / N																																																																	
Main Engine in Bridge Control ?	Y / N																																																																	
Departure displacement ?																																																																		
Right Handed Fixed Pitch Propeller ?	Y / N																																																																	
Two steering motors operational ?	Y / N																																																																	
Anchors on emergency standby ?	Y / N																																																																	
Contingency plans discussed ?	Y / N																																																																	
MASTER																																																																		
Hay Pt VTS Ch 10 Port limit crossing time																																																																		
Reef VTS Ch 11 passing Y3 / Y4																																																																		
PILOT																																																																		
All ships Ch 16 / Departure advice																																																																		
Hay Pt VTS Ch 10 / Departure track																																																																		
TIMES																																																																		
Pilot on Board																																																																		
Last Line																																																																		
Pilot Away																																																																		
Delay																																																																		
<b>NOTES</b>		<b>PASSAGE PLAN AGREED</b>																																																																
<b>ENGINE/SPD - CR REVS</b>																																																																		
<b>NOTES</b>																																																																		

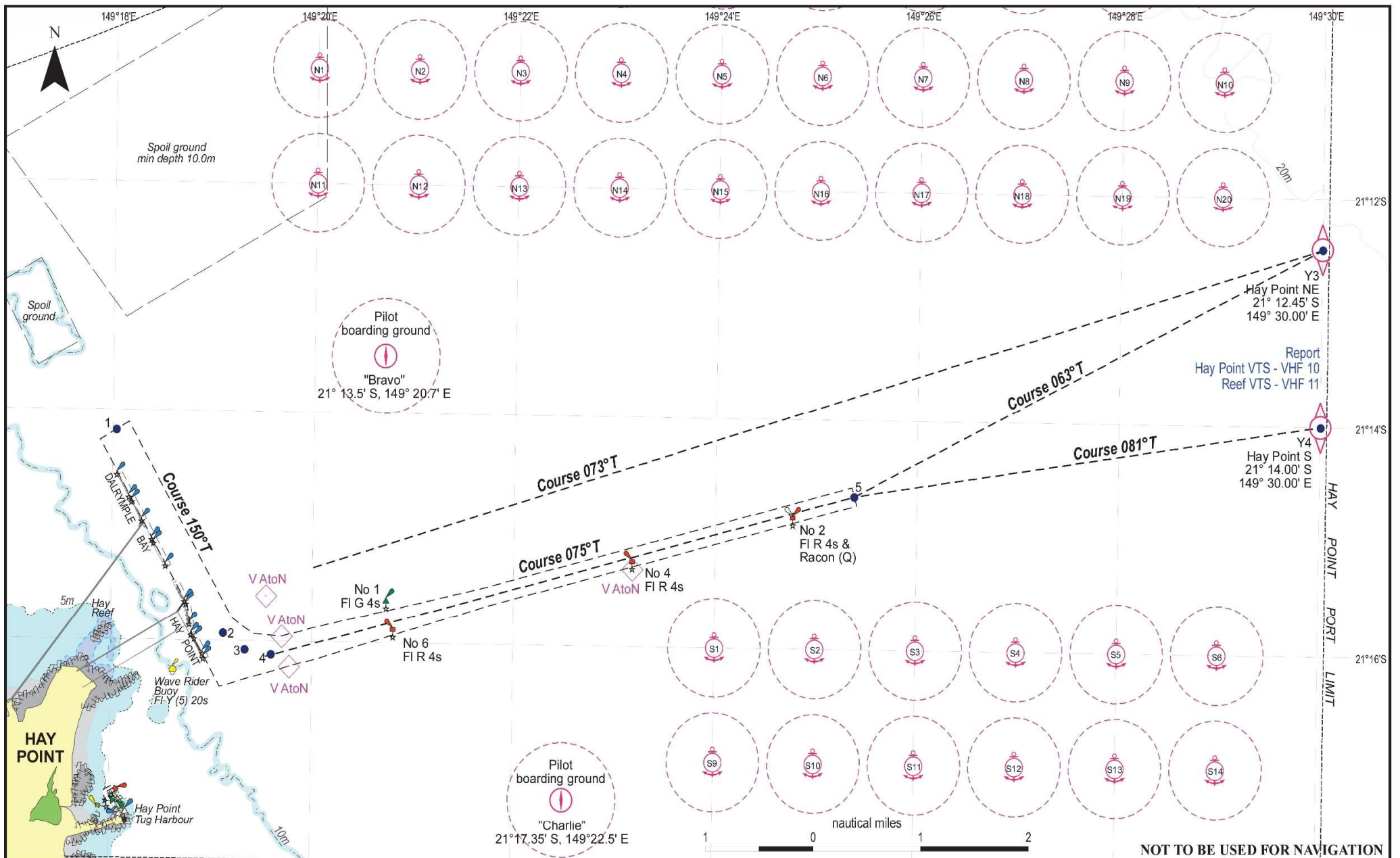

# PASSAGE PLAN HAY POINT - DEPARTURE

Map S20m-8-5

Horizontal Datum: GDA94  
Projection: UTM (Zone 55)

Prepared 19 May 2015  
Maritime Safety Queensland - Spatial Services

© The State of Queensland  
(Department of Transport and Main Roads) 2015

To view a copy of the copyright licence, visit  
<http://creativecommons.org/licenses/by-nc-nd/3.0/au>



Waypoint	Latitude	Longitude
● 1	21° 14.178' S	149° 18.032' E
● 2	21° 15.936' S	149° 19.116' E
● 3	21° 16.077' S	149° 19.331' E
● 4	21° 16.120' S	149° 19.591' E
● 5	21° 14.669' S	149° 25.374' E

## REPORTED TRAFFIC

NOT TO BE USED FOR NAVIGATION